

### Cruise Order

1. Cruise No. : M.V.PLALUNG 1 No. 188-2/2017.
2. Period : 26 January 2017(1 day).
3. Area of Operation : The vicinity of between Chao Praya river entrance and Sichang Island.
4. Port of Call : Nil.
5. Objective : Shipboard training on energy efficiency used and energy saving.  
- Trial test by bottom trawl.
6. Schedule  
26 January 2017 (Thu.)
  - 0700 hrs. : All participants on board.
  - 0700 -0730 hrs. : General information.
  - 0730 hrs. : Leave SEAFDEC/TD pier for experimental area.
  - 0730- 500 hrs. : Practice on monitoring for fuel consumption and fishing trial.
  - 1600 hrs. : Arriver SEAFDEC/TD and finish the cruise.
7. Responsibilities:
  - 7.1 The Controller of the M.V. PLALUNG1 is responsible for the sailing plan and overseeing at all time the maintenance of discipline of all persons on board, and for ship's safety.
  - 7.2 The instructors are responsible for the training plans, and for leading the concerned personnel according to schedules.
  - 7.3 The Oiler1 of M.V. PLALUNG1 is responsible for the operation and maintenance of all engines and electrical systems.
  - 7.4 All the ship staff must give full cooperation to their supervising officers.
8. Participants:
  - 8.1 The names of all authorized crew members appear in the attached list I.
  - 8.2 The names of all authorized personnel of the SEAFDEC Training Department appear in the attached list II.
  - 8.3 The names of all participants appear in the attached list III.
9. Financial Matters:
  - 9.1 Finance Division shall, upon request of personnel concerned prior to the commencement of the cruise of M.V. PLALUNG1, provide and advance in cash a total sum of the estimated expenses approved by Chief of the Training Department, and all of the estimated travel and sea allowances at the established rates for all personnel who are authorized to go on board the vessel.

10. Reporting:

All officers concerned shall, within three weeks after return to the Department of the vessel, submit the reports of activities for which they are responsible during the cruise to the Ship Division Head through the Division Heads concerned for compiling the cruise report.

Date.....09/01/2017.....

.....  
Dr. Kom Silapajarn  
Secretary-General  
and  
Chief of the Training Department

**Lists of Personnel on board**  
**Cruise M.V.PLALUNG 1 NO. 188-2/2017**  
**(26 Jan. 2017)**

**I. Ship personnel (M.V. PLALUNG 1).**

No.	Position	Name
1.	Skipper	Mr. Trakul Sangphuek
2.	Steersman	Mr. Pradit Kui-prasert
3.	Oiler1	Mr. Nimitr Pattamapranee
4.	Oiler	Mr. Plew Shodok

**II. Personnel from SEAFDEC/TD.**

No.	Position	Name
1.	Chief scientist	Mr. Suthipong Thanasansakorn
2.	Scientist	Mr. Thaweesak Thimkrab
3.	Scientist	Mr. Narong Ruangsivakul
4.	Scientist	Mr. Nakaret Yasook
5.	Scientist	Mr. Khulthawat Manomayithikan
6.	Assistant scientist	Mr. Suchart Kijsamut
7.	Assistant scientist	Mr. Komsan Pofa
8.	Assistant scientist	Mr. Nattapong Tubket

### III. Participant onboard.

No.	Country	Name
1.		
2.		
3.		
4.		
5.		
6.		

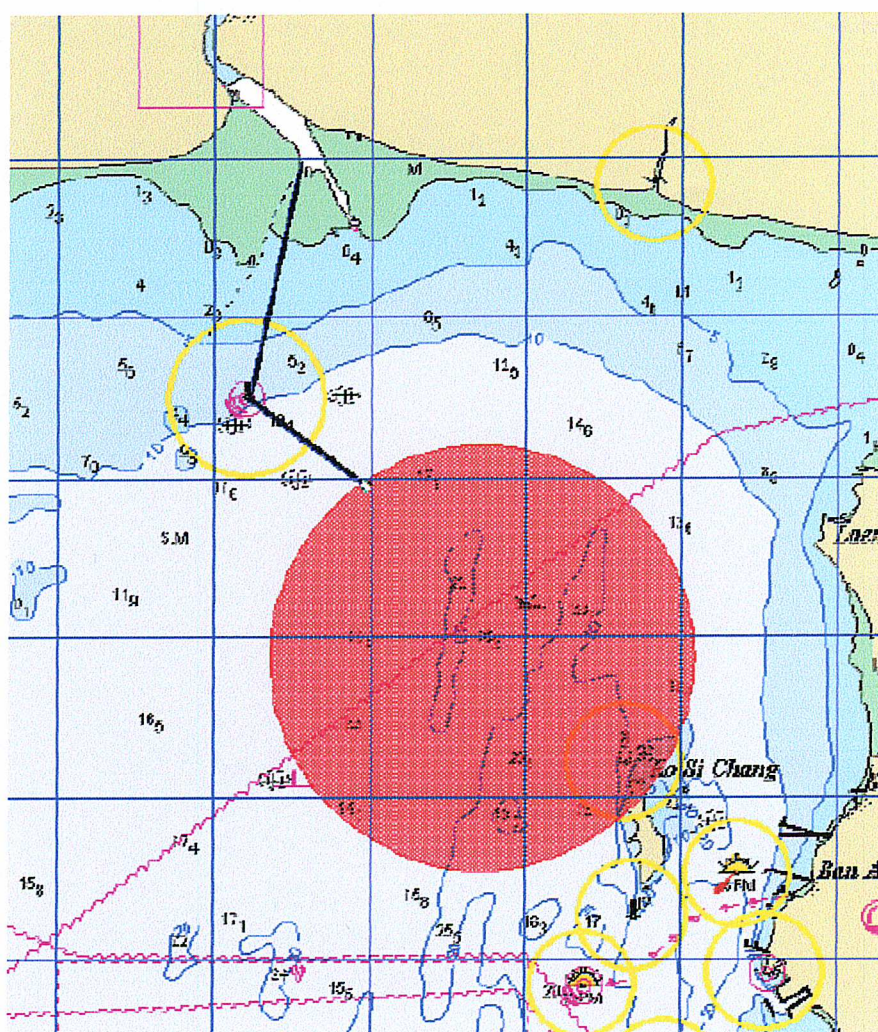

Chart of Cruise No. 188-2/2017